

~~Tuba~~ ALTO 1

# COME FLY WITH ME

INTRO

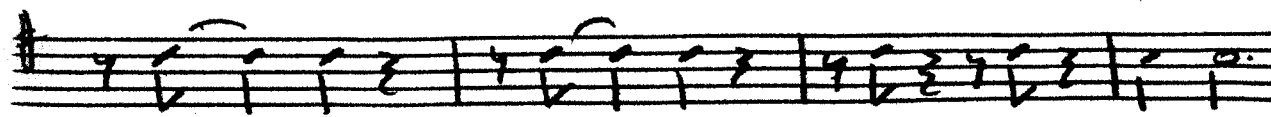
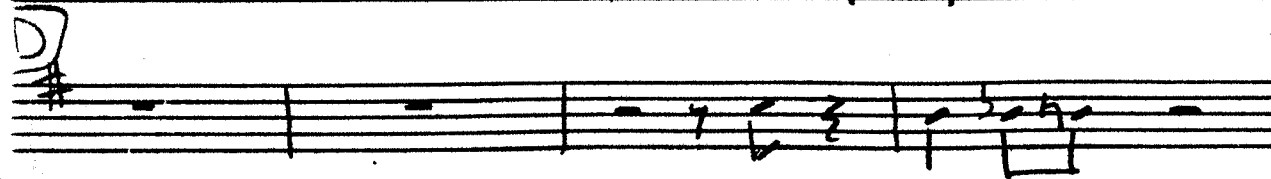
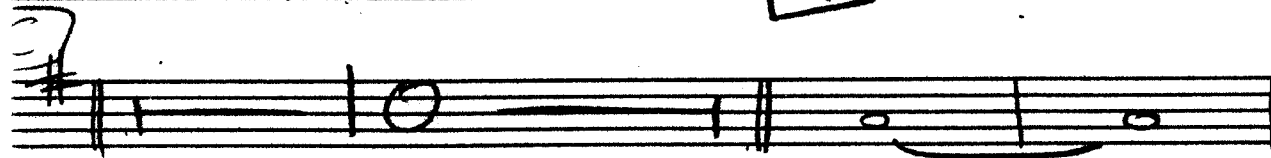
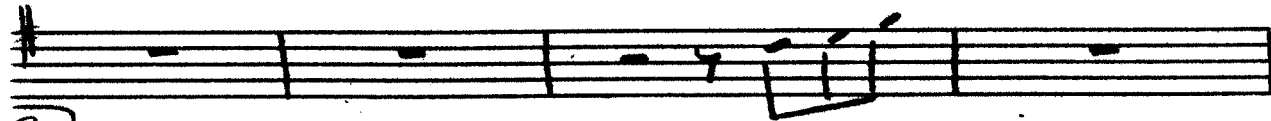
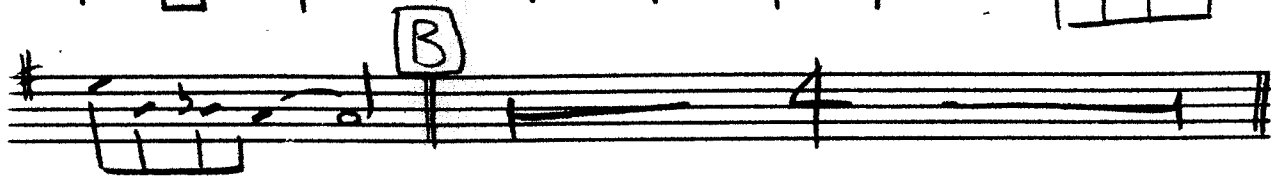
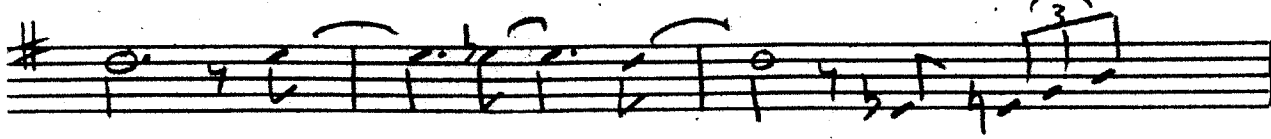
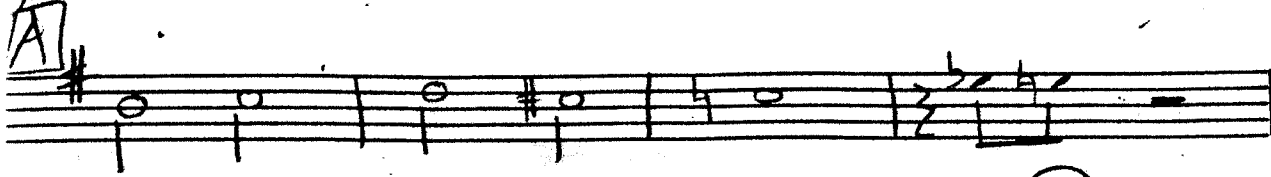
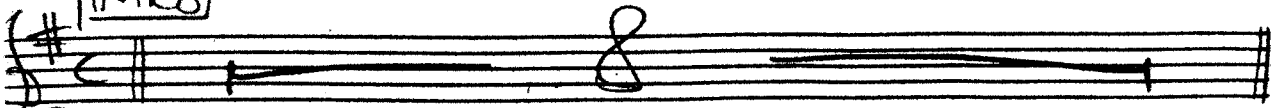

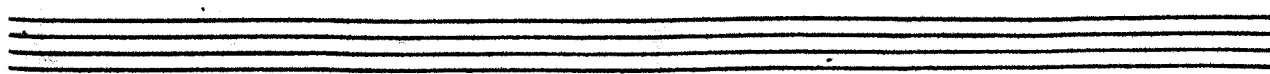
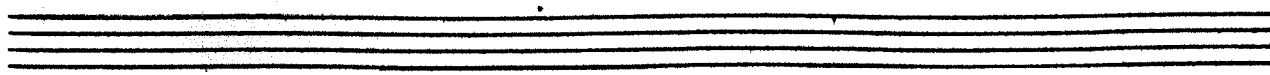
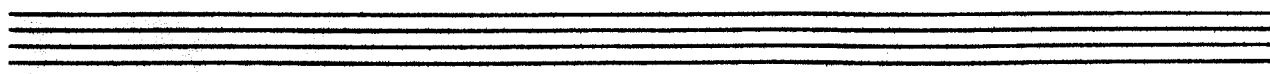
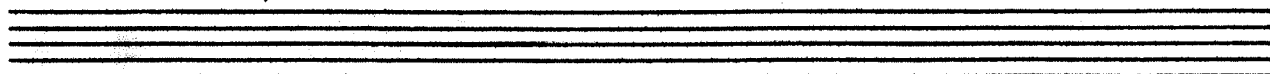
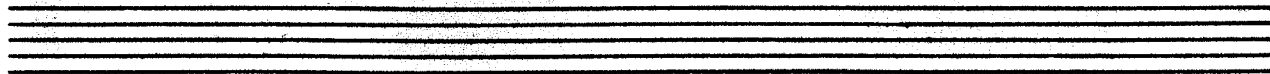
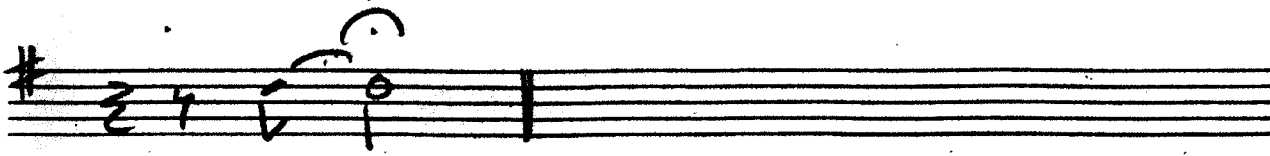
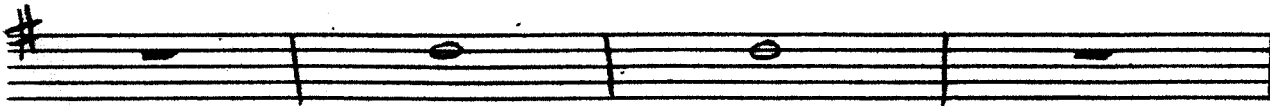

ALTO 2

# COME FLY WITH ME

MED-SWING

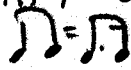

INTRO

A

B

C

D

E

TENOR 1

# COME FLY WITH ME

INTRO

MED-SWING

$\Pi = 1.7$

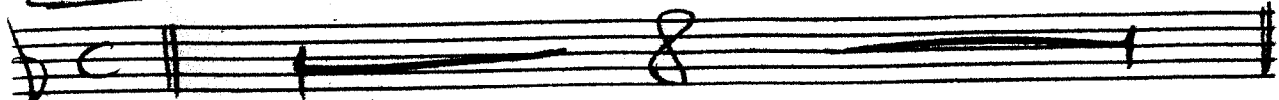

A

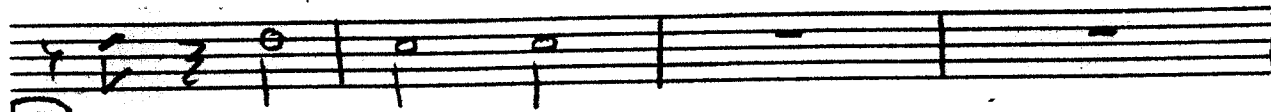
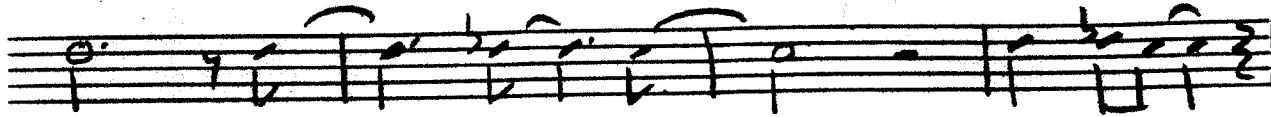
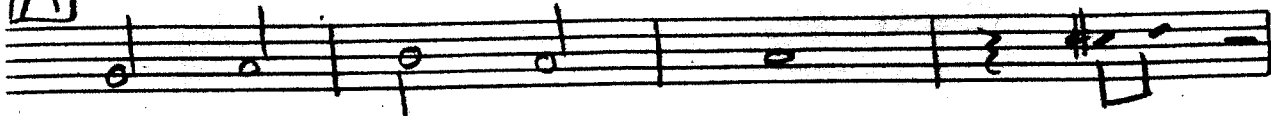

B

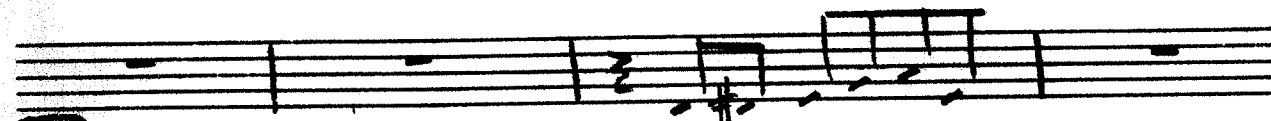
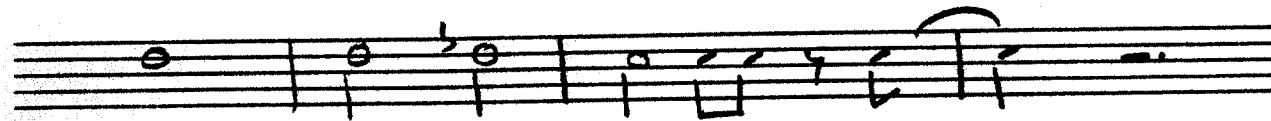

C

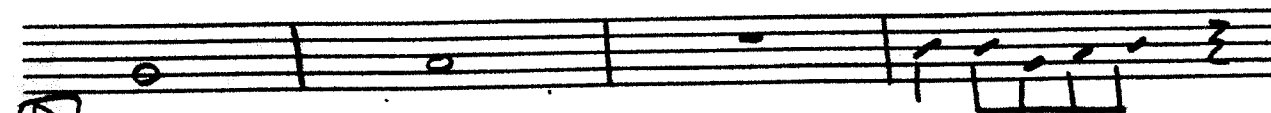

D

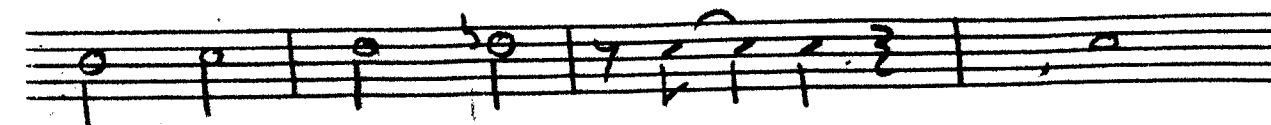
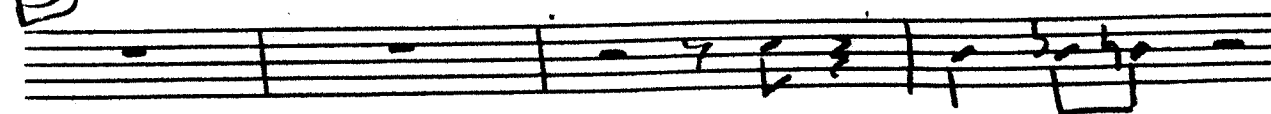

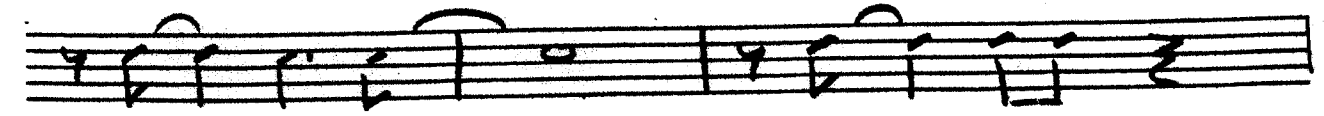
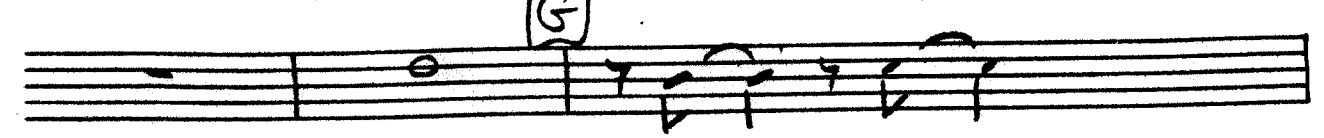
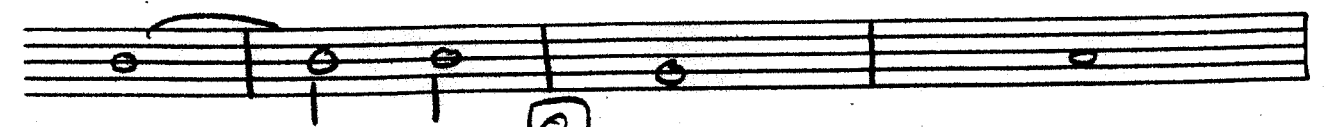
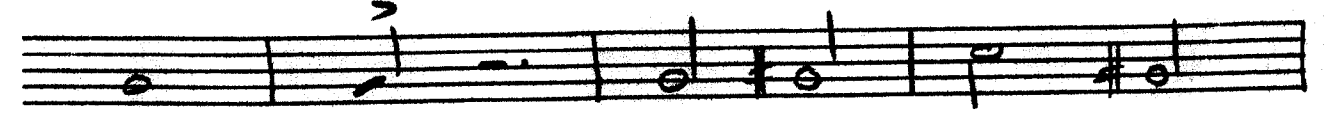
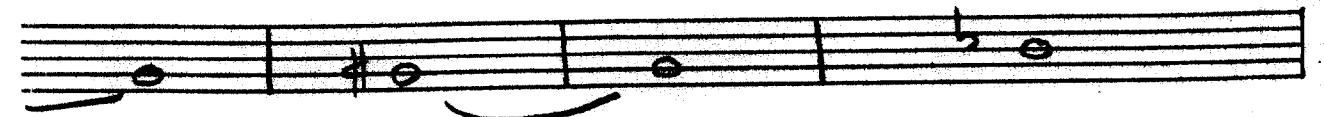
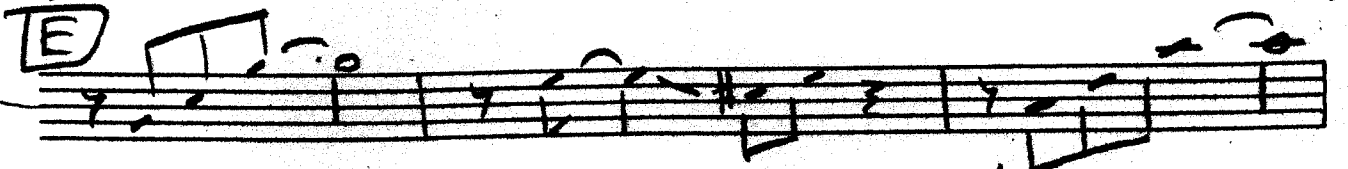
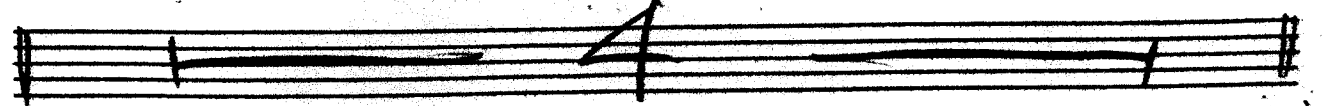
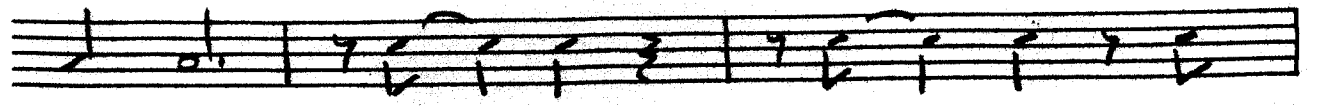
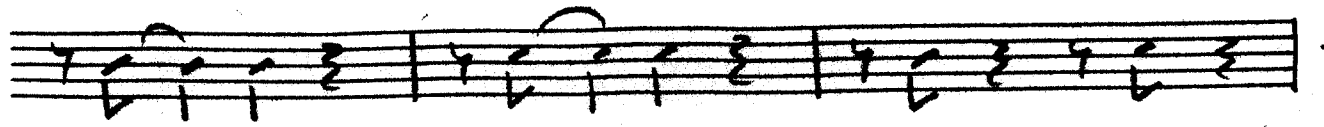

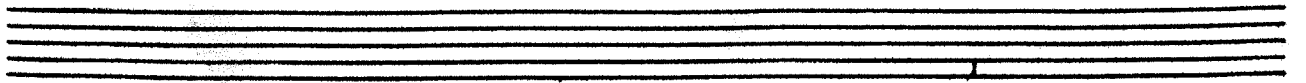
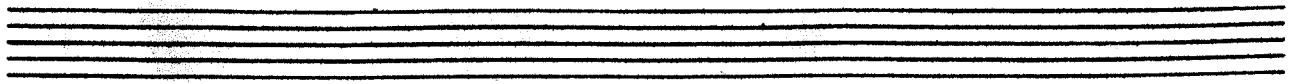
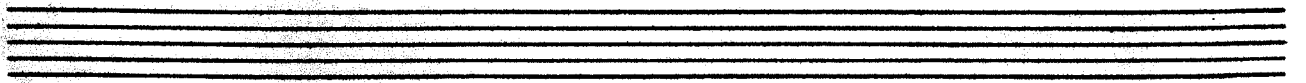
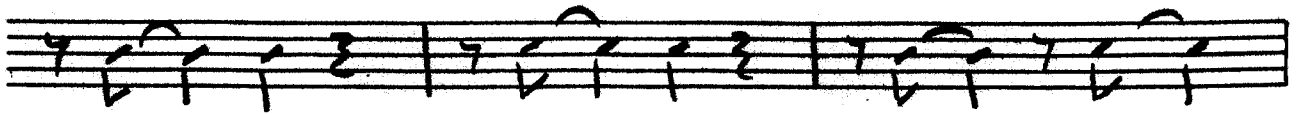

TENOR 2

# COME FLY WITH ME

MED-SWING

$\text{♩} = \text{♩}$

**INTRO**

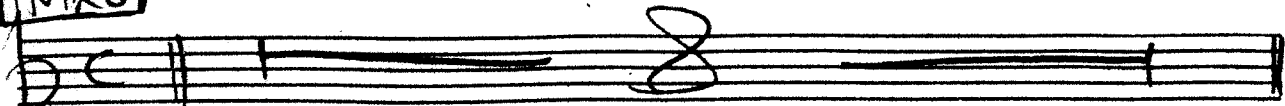

**A**

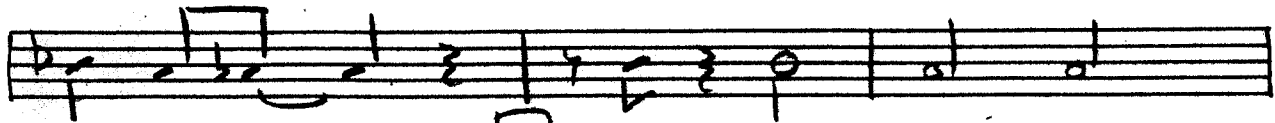
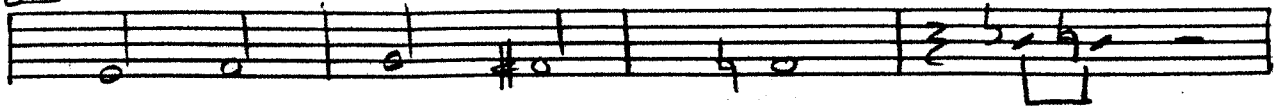

**B**

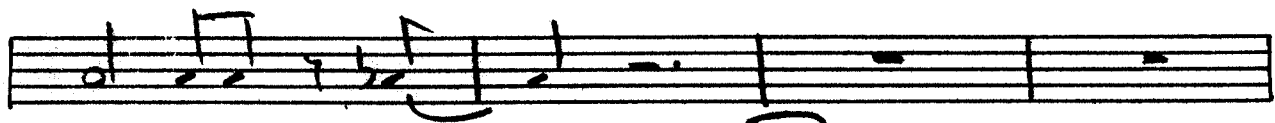
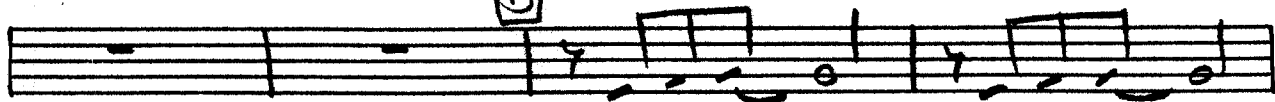

**C**

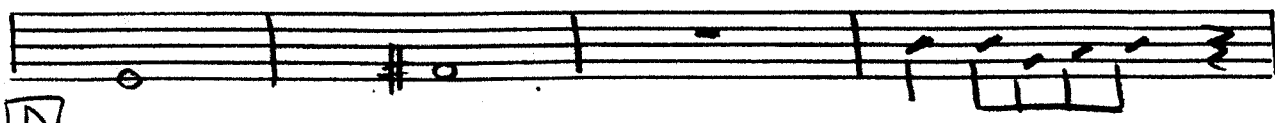
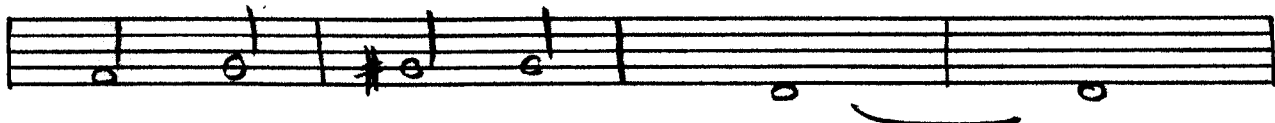
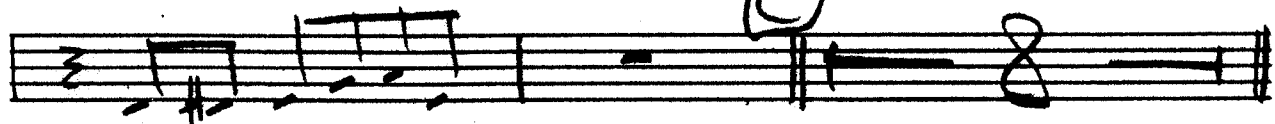

**D**

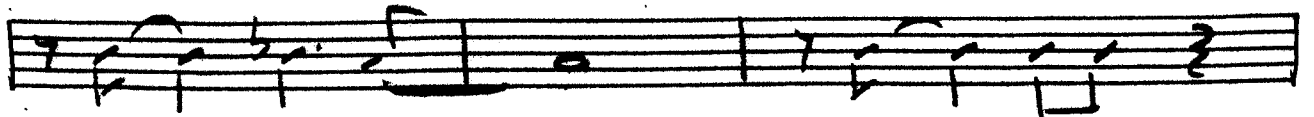
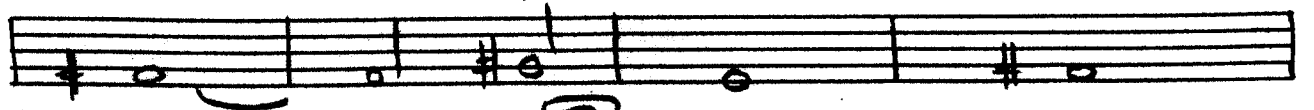
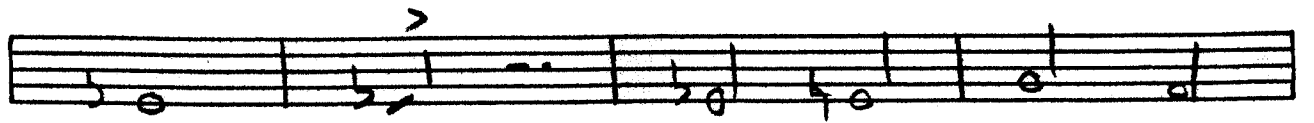
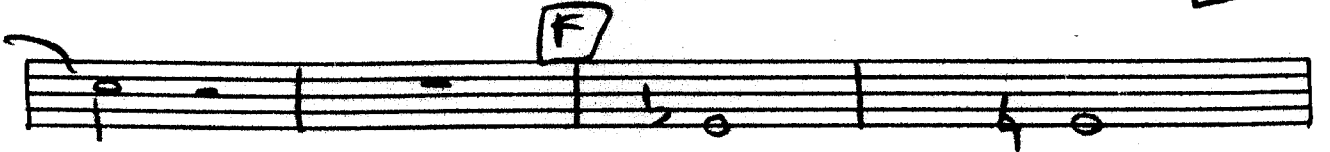
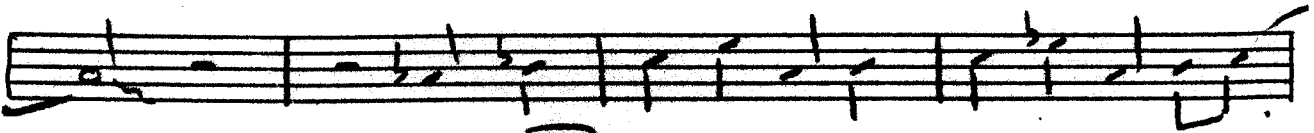
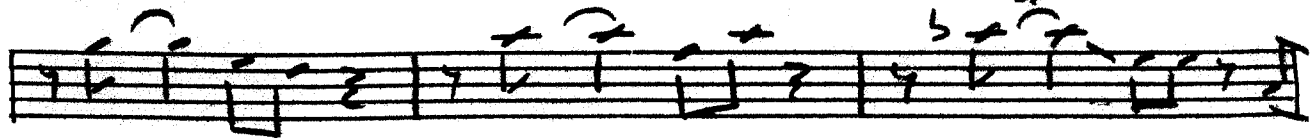
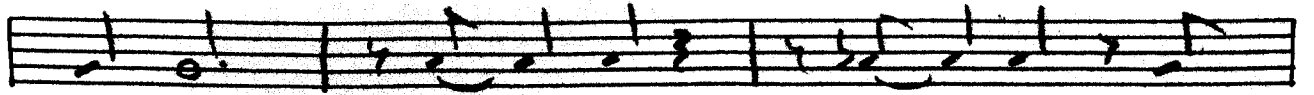
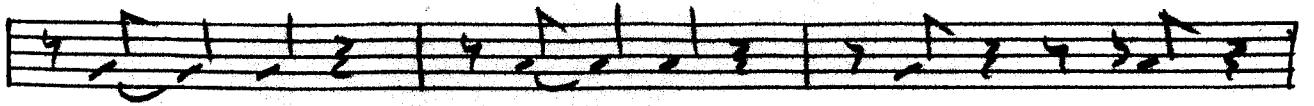

Ten empty musical staves, arranged in two groups of five. Each staff consists of five horizontal lines.

C.F.W.M - TENOR 2  
P.G.3

COME FLY WITH ME  
MED SWING  $\Pi = 17$

Bari

INTRO

B

C

D

Ten blank musical staves, each consisting of five horizontal lines, arranged vertically. These staves are currently empty of any notation.

TRUMPET 1

COME FLY WITH ME  
MED SWING  $\Pi = \text{A}$

INTRO

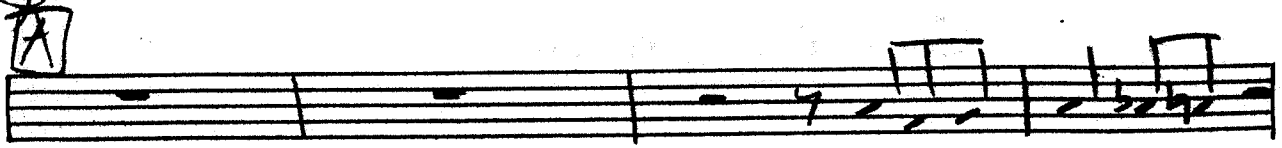

B

C

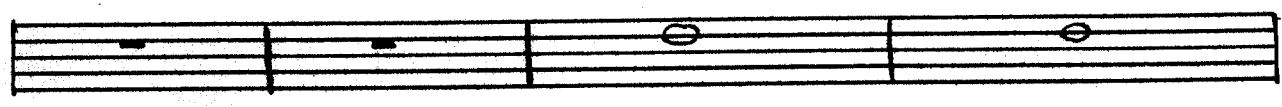
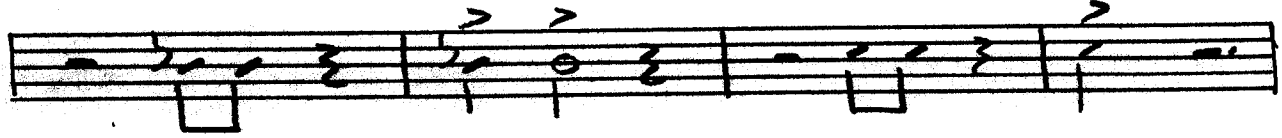
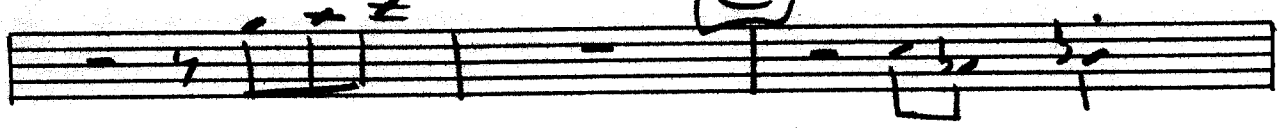

D

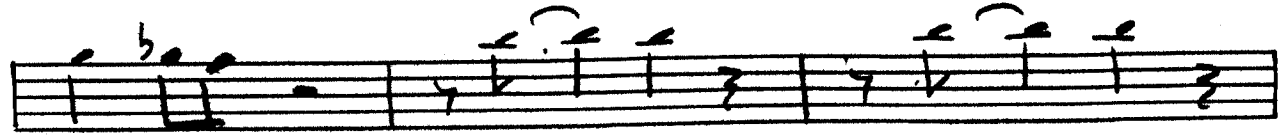

TRUMPET 2

COME FLY WITH ME

INTRO

MED SWING

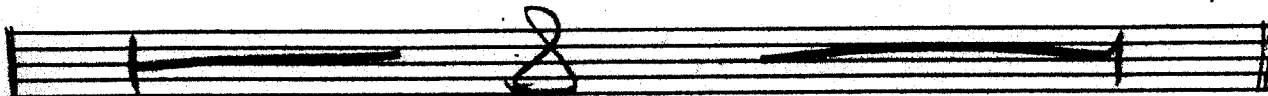
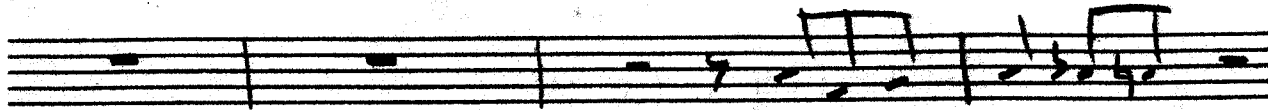
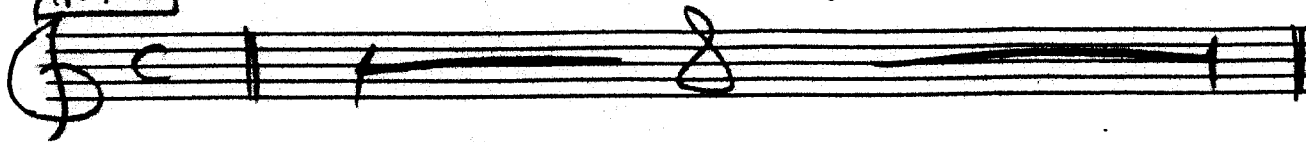

B

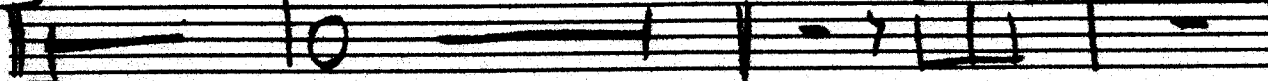

C

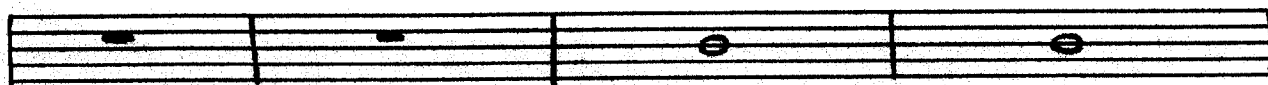
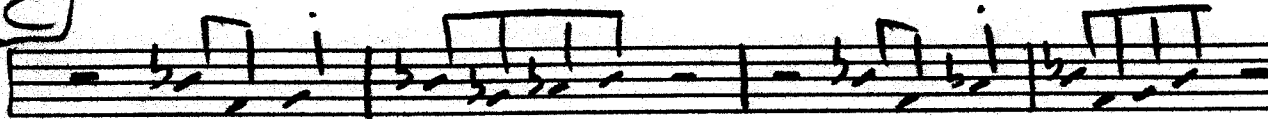

D

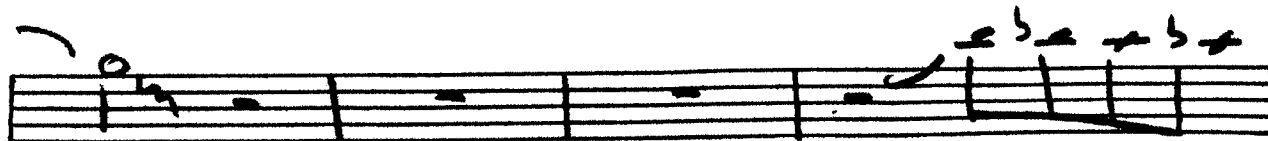
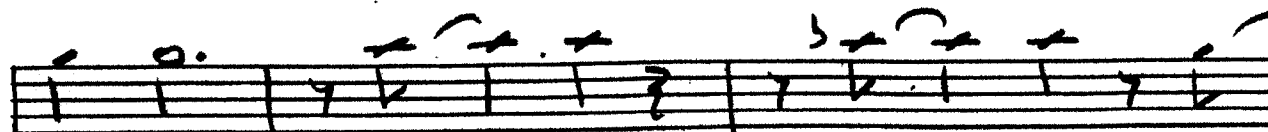
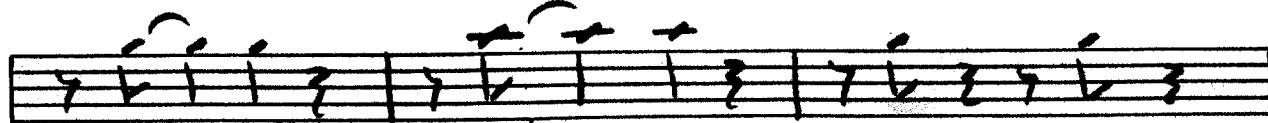
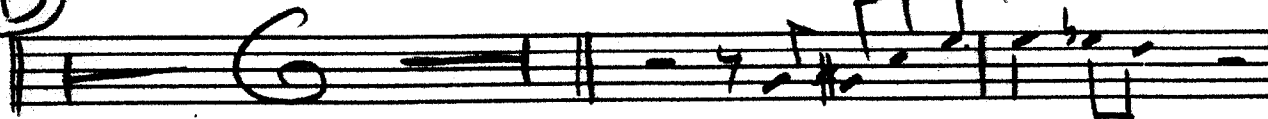

TRUMPET 3

COME FLY WITH ME

MED-SWING

$\text{D} = \text{A}$

INTRO

E

F

G

**E**

**F**

**G**

COME FLY WITH ME - TPT 3.

Pg 2

# TRUMPET 4

## COME FLY WITH ME

MED SWING

### INTRO

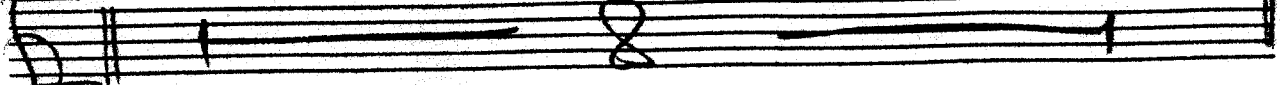

### A

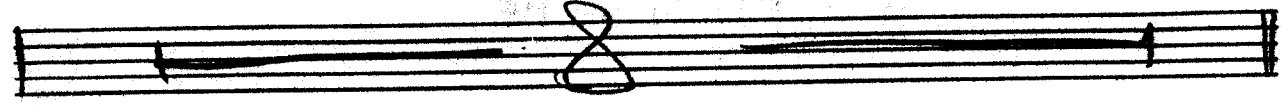
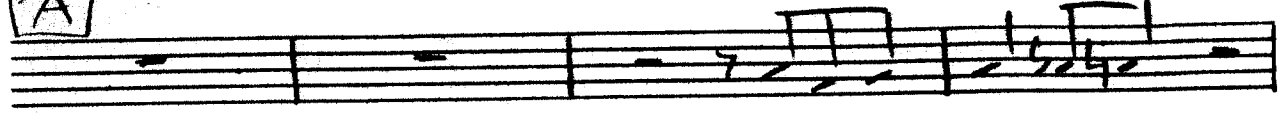

### B

### C

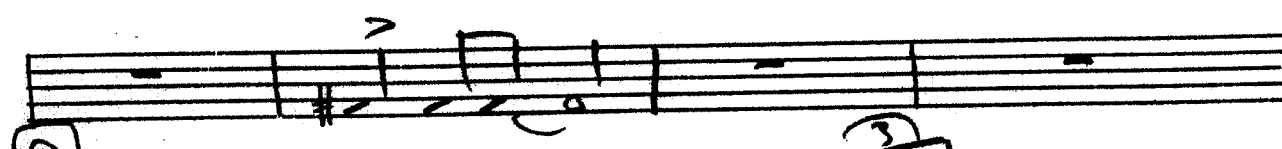
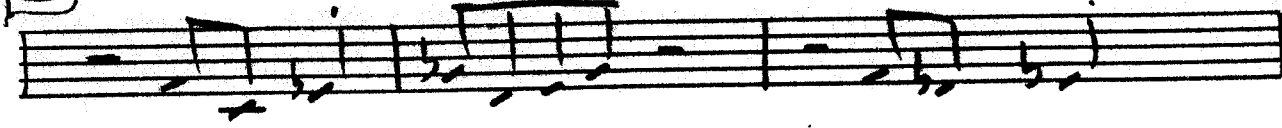

### D

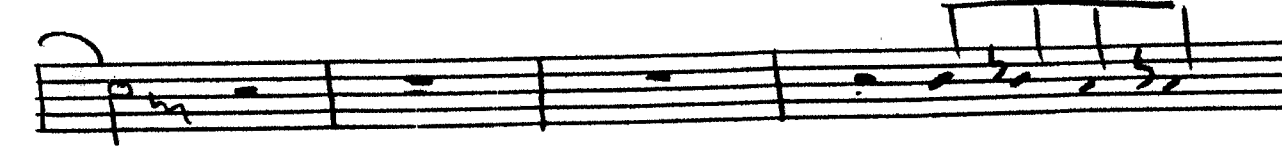
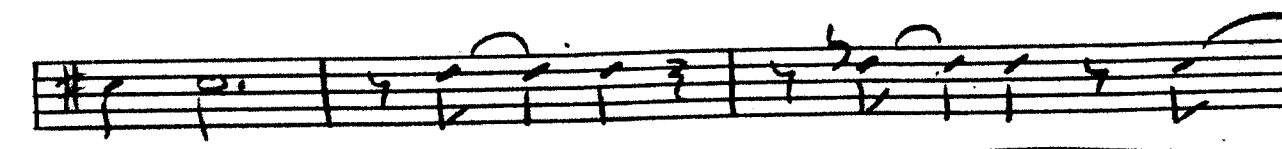
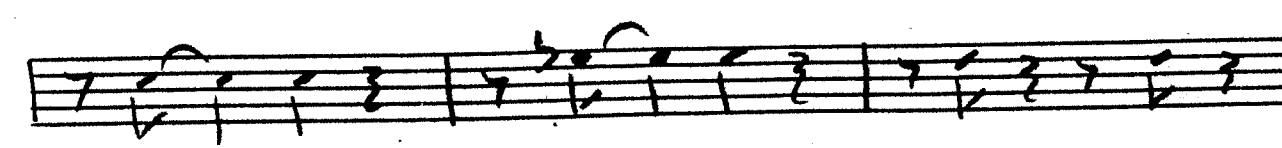
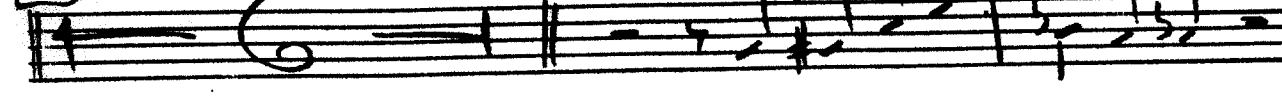

# BONE 1

# COME FLY WITH ME

INTRO

MED. SWING

$\text{♩} = \text{♩}$

COME FLY WITH ME - TROM 1  
Pg. 2

BONE 3

COME FLY WITH ME

MED-SWING

INTRO

CHORDS

COME FLY WITH ME

INTRO

MED SWING

11.

B $\flat$ 7 | G7 $\flat$ 9 | Cm7 | E7 $\flat$ 9

F7 $\flat$ 9, F7 | B $\flat$ 7, Cm7 | Dm7, D $\flat$ 7 | Cm7

F9 | B $\flat$ 7 | Fm9, E7 $\flat$ 9 | E $\flat$ 7 | A $\flat$ 13

B $\flat$ 7 | E $\flat$ 9 | D $\flat$ 7, G $\flat$ 7 | C $\flat$ 9, F9,

B $\flat$ 7 | Bm6 | Cm7 | F7 | B $\flat$ 7

Fm7, E9 $\flat$ 9 | E $\flat$ 9 | A $\flat$ 13 | B $\flat$ 7

E $\flat$ 9 | B $\flat$ 6 / / 7 x

G $\flat$ 7 | D $\flat$ 7 | A $\flat$ m7 | D $\flat$ 9

A $\flat$ m7 | D $\flat$ 9 | G $\flat$ 7 | x

G $\flat$ 7 | / | F $\flat$ 7 | / | Am7 A $\flat$ m7

Bm7 | C9 | - | -

B $\flat$ 7, Cm7 | Dm7, D $\flat$ 7 | Cm7 | F9

B♭7, Cm7, | Fm9, B♭13, | E♭7, | A♭13

B♭7 | E♭9♭5 | Dm7, A♭13, | G7♯5

Cm7 | B♭7 | 1 - | 2 - | 3 - | 4 -

**E**  
B♭7 | Bm6 | Cm7 | F9 | Fm9

E7♭5 | E♭7 | A♭13 | B♭7 | E♭9, F9,

B♭7, / ♯ | **E** | G♭7 | D♯

B♭7 | A♭m7 | / . | D♭9 | G♭7 | ~~///~~

/ . | G♭7, D♯, | G♭7, B♭7, | F♯

// D7♭9, | Gm7 | C9 | - | .

**G**  
B♭7, Cm7, | Dm7 / Dm6, | Cm7 | F9

B♭7 | Fm9, E9♭5, | E♭7 | A♭13

B♭7 | E♭9 | Dm7, A♭13, | G7♯5

Cm7 | 7. | E5m7 | 7.

Cm7 | - | B5m7 | E5 9

F# | - | 7 9 B5m7 Cm7 ||

Blank musical staves for notation.

# "BASS" with COME FLY WITH ME

INTRO MED SWING

11.

B $\flat$ 7 | E7 $\flat$ 9 | Cm7 | E7 $\flat$ 9

2.  
F7 $\flat$ 9, F7 | **A** B $\flat$ 7, Cm7, Dm7, D $\flat$ 7 | Cm7

F9 | B $\flat$ 7 | Fm9, E7 $\flat$ 9 | E $\flat$ 7 | A $\flat$ 13

B $\flat$ 7 | E $\flat$ 7 | D7, G7, | E9, F9,

**B**  
B $\flat$ 7 | Bm6 | Cm7 | F7 | B $\flat$ 7

Fm7, E9 $\flat$ 9 | E $\flat$ 7 | A $\flat$ 13 | B $\flat$ 7

E $\flat$ 9 | B $\flat$ 6 / / 7 x

**C**  
G $\flat$ 7 | D7 | A $\flat$ m7 | D $\flat$ 9

A $\flat$ m7 | D $\flat$ 9 | G $\flat$ 7 | x

G $\flat$ 7 | v. | F $\flat$ 7 | // Am7 A $\flat$ m7

Gm7 | C9 | - | -

**D**  
B $\flat$ 7, Cm7, | Dm7, D $\flat$ 7, | Cm7 | F9

INS

B $\flat$ 27, Cm7, | Fm9, B $\flat$ 13, | E $\flat$ 27 | A $\flat$ 13

B $\flat$ 27 | E $\flat$ 9 $\flat$ 5 | Dm7, A $\flat$ 13, | G7 $\flat$ 5

Cm7 | B $\flat$ 27 | <sup>DRUM ROLL</sup> | 2 | 3 | 4

INSR

**E**  
B $\flat$ 27 | Bm6 | Cm7 | F9 | Fm9

E7 $\flat$ 5 | E $\flat$ 27 | A $\flat$ 13 | B $\flat$ 27 | E $\flat$ 9, F9,

B $\flat$ 27, / / <sup>**F**</sup> | G $\flat$ 27 | D $\flat$

B $\flat$ 27 | A $\flat$ 27 | / . | D $\flat$ 9, | G $\flat$ 27 | ~~///~~

/ | G $\flat$ 27, D $\flat$ , | G $\flat$ 27, B $\flat$ 27, | F $\flat$ 27

/ | D7 $\flat$ 9, | Gm7 | C9 | = | =

**G**  
B $\flat$ 27, Cm7, | Dm7, D $\flat$ m6, | Cm7 | F9

B $\flat$ 27 | Fm9, E9 $\flat$ 5, | E $\flat$ 27 | A $\flat$ 13

B $\flat$ 27 | E $\flat$ 9 | Dm7, A $\flat$ 13, | G7 $\flat$ 5

- Staff 1: Chords Cm7, 7., Ebm7, 7.
- Staff 2: Chords Cm7, =, Bbm7, Eb7

Eight empty musical staves for writing.

INTRO  
RIDE

MED-SWING

# COME FLY WITH ME

DRUMS

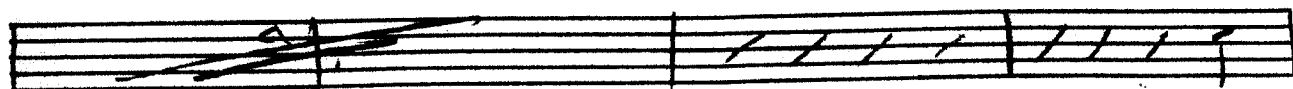
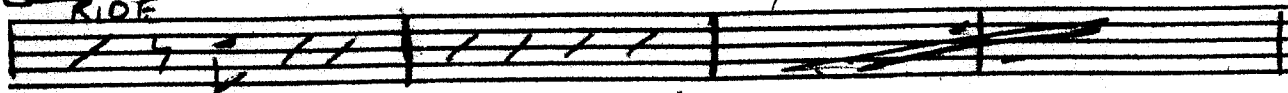

A

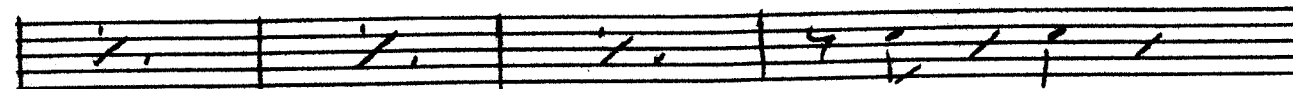
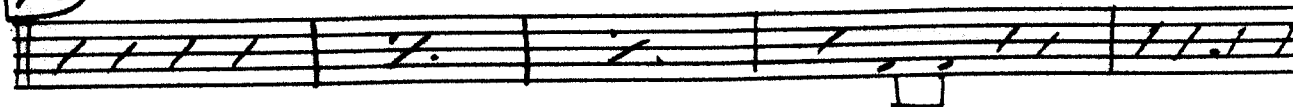

B

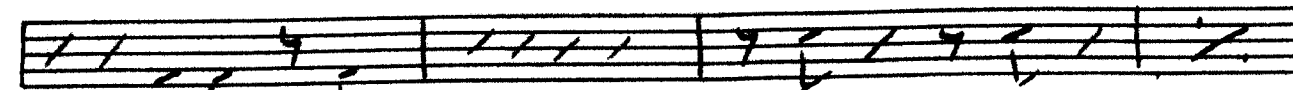
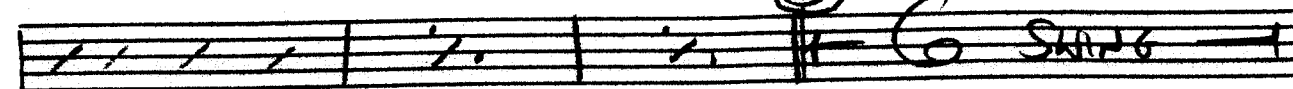

C

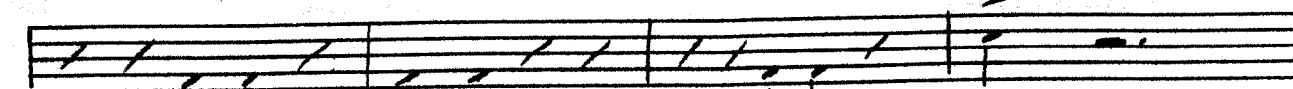
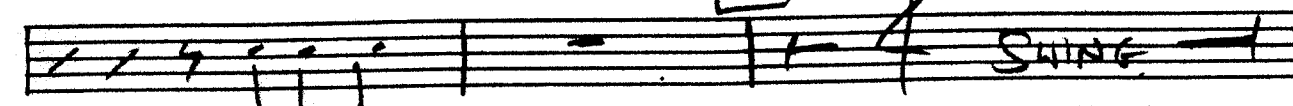

HI-HAT

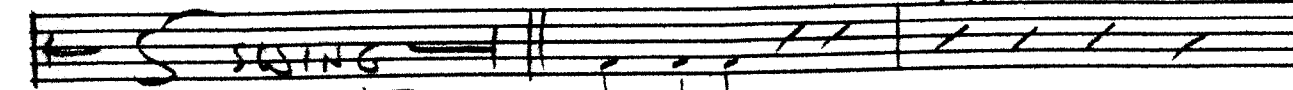

D RIDE

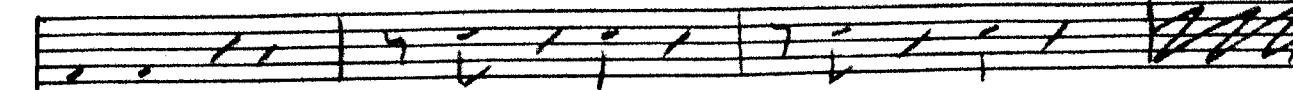
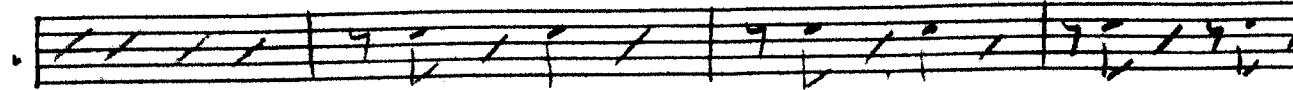
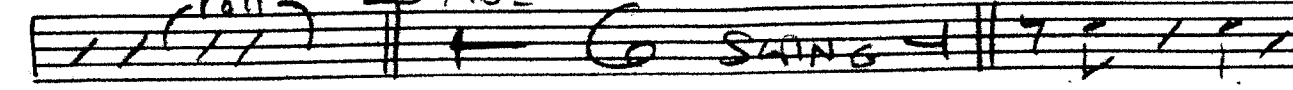

SOLO

(F) SIDE ST.

TIME ↓

COME FLY WITH ME

Med Swing

INTRO

- Alto 1 & 2:** Both parts play a simple, wavy melodic line.
- Tenors 1 & 2:** Both parts play a simple, wavy melodic line.
- Baritone:** Plays a simple, wavy melodic line.
- Trumpets 1, 2, 3, & 4:** Each part plays a simple, wavy melodic line.
- Trombones 1, 2, & 3:** Each part plays a simple, wavy melodic line.
- Guitar:** Plays a simple, wavy melodic line.
- Bass:** Plays a simple, wavy melodic line.
- Drums:** Plays a simple, wavy melodic line.

COME FLY WITH ME.

2

A

Alto 1

Alto 2

Ten 1

Ten 2

Bari

Trp 1

Trp 2

Trp 3

Trp 4

Tom 1

Tom 2

Tom 3

Pno

Gtr

Bass

Drum

COME FLY WITH ME

B

Alto 1  
Alto 2  
Ten 1  
Ten 2  
Bari  
Tpt 1  
Tpt 2  
Tpt 3  
Tpt 4  
Tbn 1  
Tbn 2  
Tbn 3  
Pno  
Gtr  
Bass  
Drums

COME FLY WITH ME

4

INTRO

A

B

C

D

VOCAL

COME FLY WITH ME

2

SAY THE WORDS AND WELL BEAT THE BIRDS DOWN TO A - A - PU - GO BAY

PER - FECT FOR A FLY - IN' HON - EY MOON THEY SAY COME

FLY WITH ME COME FLY LETS FLY A - WAY

ensemble D8al

ONCE I GET YOU

To CODA

FLY WITH ME COME FLY WITH ME COME

FLY WITH ME LETS FLY A - WAY

fix

5

COME FLY WITH ME

C

Handwritten musical score for the song "Come Fly With Me". The score is arranged in a standard orchestral layout with the following parts:

- Alto 1**: Treble clef, mostly rests.
- Alto 2**: Treble clef, mostly rests.
- Ten 1**: Treble clef, mostly rests.
- Ten 2**: Treble clef, mostly rests.
- Bari**: Bass clef, mostly rests.
- Tpt 1**: Treble clef, melodic line with notes G4, A4, B4, C5.
- Tpt 2**: Treble clef, melodic line with notes G4, A4, B4, C5.
- Tpt 3**: Treble clef, melodic line with notes G4, A4, B4, C5.
- Tpt 4**: Treble clef, melodic line with notes G4, A4, B4, C5.
- Trm 1**: Bass clef, notes G2, F2, E2, D2.
- Trm 2**: Bass clef, notes G2, F2, E2, D2.
- Trm 3**: Bass clef, notes G2, F2, E2, D2.
- Pno**: Treble clef, mostly rests.
- Gtr**: Treble clef, notes D4, E4, F4, G4.
- Bass**: Bass clef, mostly rests.

COME FLY WITH ME.

6

COME FLY WITH ME.

7

Handwritten musical score for the song "Come Fly With Me". The score is arranged for a large ensemble and includes the following parts:

- Alto 1 & 2**: Two alto saxophone parts.
- Ten 1 & 2**: Two tenor saxophone parts.
- Bari**: Baritone saxophone part.
- Trpt 1-4**: Four trumpet parts.
- Tron 1-3**: Three trombone parts.
- Pno**: Piano part.
- Git**: Guitar part.
- Bass**: Double bass part.
- Drum**: Drum set part.

COME FLY WITH ME.

⑧

Alto 1  
Alto 2  
Ten 1  
Ten 2  
Bari  
Tr 1  
Tr 2  
Tr 3  
Tr 4  
Trom 1  
Trom 2  
Trom 3  
Pno  
Gtr  
Bass  
Drums

COME FLY WITH ME

9

Handwritten musical score for the piece "Come Fly With Me". The score is arranged in a standard orchestral layout with the following parts from top to bottom:

- Alto 1
- Alto 2
- Ten 1
- Ten 2
- Barit
- Trpt 1
- Trpt 2
- Trpt 3
- Trpt 4
- Trom 1
- Trom 2
- Trom 3
- Pno
- Gtr
- Bass
- Drums

COME FLY WITH ME.

11

- Trpt 1-4:** Trumpet parts, with Trpt 1 and 2 having melodic lines and Trpt 3 and 4 having rests.
- Trom 1-3:** Trombone parts, with Trom 1 and 2 having melodic lines and Trom 3 having rests.
- Pno:** Piano accompaniment with chords and single notes.
- Gtr:** Guitar accompaniment with chords and single notes.
- Bass:** Bass line with single notes.

COME FLY WITH ME

12

COME FLY WITH ME

COME FLY WITH ME.

148
